

**APPLICATION FOR EXEMPTION FROM AUDIT
LONG FORM**

NAME OF GOVERNMENT
ADDRESS

Mancos Conservation District
P.O. Box 694
Mancos, CO 81328
Gretchen Rank
970-533-7317

For the Year Ended
12/31/2019
or fiscal year ended:

CONTACT PERSON
PHONE
EMAIL
FAX

CERTIFICATION OF PREPARER

I certify that I am an independent accountant with **knowledge of governmental accounting** and that the information in the Application is complete and accurate to the best of my knowledge. I am aware that the Audit Law requires that a person independent of the entity complete the application if revenues or expenditure are at least \$100,000 but not more than \$750,000, and that independent means someone who is separate from the entity.

NAME:
TITLE
FIRM NAME (if applicable)
ADDRESS
PHONE
DATE PREPARED
RELATIONSHIP TO ENTITY

See Independent Accountants' Compilation Report

PREPARER (SIGNATURE REQUIRED)

Has the entity filed for, or has the district filed, a Title 32, Article 1 Special District Notice of Inactive Status during the year? [Applicable to Title 32 special districts only, pursuant to Sections 32-1-103 (9.3) and 32-1-104 (3), C.R.S.]

YES	NO	If Yes, date filed:
<input type="checkbox"/>	<input checked="" type="checkbox"/>	

PART 1 - FINANCIAL STATEMENTS - BALANCE SHEET

* Indicate Name of Fund

NOTE: Attach additional sheets as necessary.

Line #	Description	Governmental Funds		Description	Proprietary/Fiduciary Funds		Please use this space to provide explanation of any items on this page
		General Fund	Fund*		Fund*	Fund*	
Assets				Assets			
1-1	Cash & Cash Equivalents	\$ 236,639	\$ -	Cash & Cash Equivalents	\$ -	\$ -	
1-2	Investments	\$ -	\$ -	Investments	\$ -	\$ -	
1-3	Receivables	\$ 7,860	\$ -	Receivables	\$ -	\$ -	
1-4	Due from Other Entities or Funds	\$ -	\$ -	Due from Other Entities or Funds	\$ -	\$ -	
	All Other Assets [specify...]			Other Current Assets	\$ -	\$ -	
1-5	Property Tax Receivable	\$ 22,940	\$ -				
1-6		\$ -	\$ -	Total Current Assets	\$ -	\$ -	
1-7		\$ -	\$ -	Capital Assets, net (from Part 6-4)	\$ -	\$ -	
1-8		\$ -	\$ -	Other Long Term Assets [specify...]	\$ -	\$ -	
1-9		\$ -	\$ -		\$ -	\$ -	
1-10		\$ -	\$ -		\$ -	\$ -	
1-11	(add lines 1-1 through 1-10) TOTAL ASSETS	\$ 267,439	\$ -	(add lines 1-1 through 1-10) TOTAL ASSETS	\$ -	\$ -	
1-12	TOTAL DEFERRED OUTFLOWS OF RESOURCES	\$ -	\$ -	TOTAL DEFERRED OUTFLOWS OF RESOURCES	\$ -	\$ -	
1-13	TOTAL ASSETS AND DEFERRED OUTFLOWS	\$ 267,439	\$ -	TOTAL ASSETS AND DEFERRED OUTFLOWS	\$ -	\$ -	
Liabilities				Liabilities			
1-14	Accounts Payable	\$ 4,973	\$ -	Accounts Payable	\$ -	\$ -	
1-15	Accrued Payroll and Related Liabilities	\$ 13,692	\$ -	Accrued Payroll and Related Liabilities	\$ -	\$ -	
1-16	Accrued Interest Payable	\$ -	\$ -	Accrued Interest Payable	\$ -	\$ -	
1-17	Due to Other Entities or Funds	\$ -	\$ -	Due to Other Entities or Funds	\$ -	\$ -	
1-18	All Other Current Liabilities	\$ -	\$ -	All Other Current Liabilities	\$ -	\$ -	
1-19	TOTAL CURRENT LIABILITIES	\$ 18,665	\$ -	TOTAL CURRENT LIABILITIES	\$ -	\$ -	
1-20	All Other Liabilities [specify...]	\$ -	\$ -	Proprietary Debt Outstanding (from Part 4-4)	\$ -	\$ -	
1-21		\$ -	\$ -	Other Liabilities [specify...]:	\$ -	\$ -	
1-22		\$ -	\$ -		\$ -	\$ -	
1-23		\$ -	\$ -		\$ -	\$ -	
1-24		\$ -	\$ -		\$ -	\$ -	
1-25		\$ -	\$ -		\$ -	\$ -	
1-26		\$ -	\$ -		\$ -	\$ -	
1-27		\$ -	\$ -		\$ -	\$ -	
1-28	(add lines 1-19 through 1-27) TOTAL LIABILITIES	\$ 18,665	\$ -	(add lines 1-19 through 1-27) TOTAL LIABILITIES	\$ -	\$ -	
1-29	TOTAL DEFERRED INFLOWS OF RESOURCES	\$ 22,940	\$ -	TOTAL DEFERRED INFLOWS OF RESOURCES	\$ -	\$ -	
Fund Balance				Net Position			
1-30	Nonspendable Prepaid	\$ -	\$ -	Net Investment in Capital Assets	\$ -	\$ -	
1-31	Nonspendable Inventory	\$ -	\$ -				
1-32	Restricted [specify...] TABOR	\$ 20,135	\$ -	Emergency Reserves	\$ -	\$ -	
1-33	Committed [specify. .]	\$ -	\$ -	Other Designations/Reserves	\$ -	\$ -	
1-34	Assigned [specify. .]	\$ -	\$ -	Restricted	\$ -	\$ -	
1-35	Unassigned:	\$ 205,699	\$ -	Undesignated/Unreserved/Unrestricted	\$ -	\$ -	
1-36	Add lines 1-30 through 1-35 This total should be the same as line 3-33 TOTAL FUND BALANCE	\$ 225,834	\$ -	Add lines 1-30 through 1-35 This total should be the same as line 3-33 TOTAL NET POSITION	\$ -	\$ -	
1-37	Add lines 1-28, 1-29 and 1-36 This total should be the same as line 1-13 TOTAL LIABILITIES, DEFERRED INFLOWS, AND FUND BALANCE	\$ 267,439	\$ -	Add lines 1-28, 1-29 and 1-36 This total should be the same as line 1-13 TOTAL LIABILITIES, DEFERRED INFLOWS, AND NET POSITION	\$ -	\$ -	

PART 2 - FINANCIAL STATEMENTS - OPERATING STATEMENT - REVENUES

		Governmental Funds				Proprietary/Fiduciary Funds		Please use this space to provide explanation of any items on this page
Line #	Description	General Fund	Fund*	Description	Fund*	Fund*	Fund*	
Tax Revenue				Tax Revenue				
2-1	Property [include mills levied in Question 10-6]	\$ 22,871	\$ -	Property [include mills levied in Question 10-6]	\$ -	\$ -		
2-2	Specific Ownership	\$ -	\$ -	Specific Ownership	\$ -	\$ -		
2-3	Sales and Use Tax	\$ -	\$ -	Sales and Use Tax	\$ -	\$ -		
2-4	Other Tax Revenue [specify...]:	\$ -	\$ -	Other Tax Revenue [specify...]:	\$ -	\$ -		
2-5		\$ -	\$ -		\$ -	\$ -		
2-6		\$ -	\$ -		\$ -	\$ -		
2-7		\$ -	\$ -		\$ -	\$ -		
2-8	Add lines 2-1 through 2-7 TOTAL TAX REVENUE	\$ 22,871	\$ -	Add lines 2-1 through 2-7 TOTAL TAX REVENUE	\$ -	\$ -		
2-9	Licenses and Permits	\$ -	\$ -	Licenses and Permits	\$ -	\$ -		
2-10	Highway Users Tax Funds (HUTF)	\$ -	\$ -	Highway Users Tax Funds (HUTF)	\$ -	\$ -		
2-11	Conservation Trust Funds (Lottery)	\$ -	\$ -	Conservation Trust Funds (Lottery)	\$ -	\$ -		
2-12	Community Development Block Grant	\$ -	\$ -	Community Development Block Grant	\$ -	\$ -		
2-13	Fire & Police Pension	\$ -	\$ -	Fire & Police Pension	\$ -	\$ -		
2-14	Grants	\$ 627,220	\$ -	Grants	\$ -	\$ -		
2-15	Donations	\$ 74,321	\$ -	Donations	\$ -	\$ -		
2-16	Charges for Sales and Services	\$ 14,921	\$ -	Charges for Sales and Services	\$ -	\$ -		
2-17	Rental Income	\$ 5,000	\$ -	Rental Income	\$ -	\$ -		
2-18	Fines and Forfeits	\$ -	\$ -	Fines and Forfeits	\$ -	\$ -		
2-19	Interest/Investment Income	\$ 1,151	\$ -	Interest/Investment Income	\$ -	\$ -		
2-20	Tap Fees	\$ -	\$ -	Tap Fees	\$ -	\$ -		
2-21	Proceeds from Sale of Capital Assets	\$ -	\$ -	Proceeds from Sale of Capital Assets	\$ -	\$ -		
2-22	All Other [specify...]:	\$ -	\$ -	All Other [specify...]:	\$ -	\$ -		
2-23		\$ -	\$ -		\$ -	\$ -		
2-24	Add lines 2-8 through 2-23 TOTAL REVENUES	\$ 745,484	\$ -	Add lines 2-8 through 2-23 TOTAL REVENUES	\$ -	\$ -		
Other Financing Sources				Other Financing Sources				
2-25	Debt Proceeds	\$ -	\$ -	Debt Proceeds	\$ -	\$ -		
2-26	Developer Advances	\$ -	\$ -	Developer Advances	\$ -	\$ -		
2-27	Other [specify...]:	\$ -	\$ -	Other [specify...]:	\$ -	\$ -		
2-28	Add lines 2-25 through 2-27 TOTAL OTHER FINANCING SOURCES	\$ -	\$ -	Add lines 2-25 through 2-27 TOTAL OTHER FINANCING SOURCES	\$ -	\$ -		GRAND TOTALS
2-29	Add lines 2-24 and 2-28 TOTAL REVENUES AND OTHER FINANCING SOURCES	\$ 745,484	\$ -	Add lines 2-24 and 2-28 TOTAL REVENUES AND OTHER FINANCING SOURCES	\$ -	\$ -	\$	745,484

IF GRAND TOTAL REVENUES AND OTHER FINANCING SOURCES for all funds (Line 2-29) are GREATER than \$750,000 - STOP. You may not use this form. An audit may be required. See Section 29-1-604, C.R.S., or contact the OSA Local Government Division at (303) 869-3000 for assistance.

PART 3 - FINANCIAL STATEMENTS - OPERATING STATEMENT - EXPENDITURES/EXPENSES

Line #	Description	Governmental Funds		Description	Proprietary/Fiduciary Funds		Please use this space to provide explanation of any items on this page
		General Fund	Fund*		Fund*	Fund*	
	Expenditures			Expenses			
3-1	General Government	\$ -	\$ -	General Operating & Administrative	\$ -	\$ -	
3-2	Judicial	\$ -	\$ -	Salaries	\$ -	\$ -	
3-3	Law Enforcement	\$ -	\$ -	Payroll Taxes	\$ -	\$ -	
3-4	Fire	\$ -	\$ -	Contract Services	\$ -	\$ -	
3-5	Highways & Streets	\$ -	\$ -	Employee Benefits	\$ -	\$ -	
3-6	Solid Waste	\$ -	\$ -	Insurance	\$ -	\$ -	
3-7	Contributions to Fire & Police Pension Assoc.	\$ -	\$ -	Accounting and Legal Fees	\$ -	\$ -	
3-8	Health	\$ -	\$ -	Repair and Maintenance	\$ -	\$ -	
3-9	Culture and Recreation	\$ -	\$ -	Supplies	\$ -	\$ -	
3-10	Transfers to other districts	\$ -	\$ -	Utilities	\$ -	\$ -	
3-11	Other [specify...]:	\$ -	\$ -	Contributions to Fire & Police Pension Assoc.	\$ -	\$ -	
3-12		\$ -	\$ -	Other [specify...]	\$ -	\$ -	
3-13		\$ -	\$ -		\$ -	\$ -	
3-14	Capital Outlay	\$ -	\$ -	Capital Outlay	\$ -	\$ -	
	Debt Service			Debt Service			
3-15	Principal	\$ -	\$ -	Principal	\$ -	\$ -	
3-16	Interest	\$ -	\$ -	Interest	\$ -	\$ -	
3-17	Bond Issuance Costs	\$ -	\$ -	Bond Issuance Costs	\$ -	\$ -	
3-18	Developer Principal Repayments	\$ -	\$ -	Developer Principal Repayments	\$ -	\$ -	
3-19	Developer Interest Repayments	\$ -	\$ -	Developer Interest Repayments	\$ -	\$ -	
3-20	All Other [specify...]:	\$ -	\$ -	All Other [specify...]:	\$ -	\$ -	
3-21	Soil Conservation	\$ 671,174	\$ -		\$ -	\$ -	
3-22	Add lines 3-1 through 3-21 TOTAL EXPENDITURES	\$ 671,174	\$ -	Add lines 3-1 through 3-21 TOTAL EXPENSES	\$ -	\$ -	GRAND TOTAL \$ 671,174
3-23	Interfund Transfers (In)	\$ -	\$ -	Net Interfund Transfers (In) Out	\$ -	\$ -	
3-24	Interfund Transfers Out	\$ -	\$ -	Other [specify...][enter negative for expense]	\$ -	\$ -	
3-25	Other Expenditures (Revenues):	\$ -	\$ -	Depreciation	\$ -	\$ -	
3-26		\$ -	\$ -	Other Financing Sources (Uses) (from line 2-28)	\$ -	\$ -	
3-27		\$ -	\$ -	Capital Outlay (from line 3-14)	\$ -	\$ -	
3-28		\$ -	\$ -	Debt Principal (from line 3-15, 3-18)	\$ -	\$ -	
3-29	(Add lines 3-23 through 3-28) TOTAL TRANSFERS AND OTHER EXPENDITURES	\$ -	\$ -	(Line 3-26, plus line 3-27, less line 3-24, less line 3-25) TOTAL GAAP RECONCILING ITEMS	\$ -	\$ -	
3-30	Excess (Deficiency) of Revenues and Other Financing Sources Over (Under) Expenditures Line 2-29, less line 3-22, plus line 3-29	\$ 74,310	\$ -	Net Increase (Decrease) in Net Position Line 2-29, less line 3-22, plus line 3-29, plus line 3-23, less line 3-24	\$ -	\$ -	
3-31	Fund Balance, January 1 from December 31 prior year report	\$ 151,524	\$ -	Net Position, January 1 from December 31 prior year report	\$ -	\$ -	
3-32	Prior Period Adjustment (MUST explain)	\$ -	\$ -	Prior Period Adjustment (MUST explain)	\$ -	\$ -	
3-33	Fund Balance, December 31 Sum of Line 3-30, 3-31, and 3-32 This total should be the same as line 1-36.	\$ 225,834	\$ -	Net Position, December 31 Line 3-30 plus line 3-31 This total should be the same as line 1-36.	\$ -	\$ -	

IF GRAND TOTAL EXPENDITURES for all funds (Line 3-22) are GREATER than \$750,000 - STOP. You may not use this form. An audit may be required. See Section 29-1-604, C.R.S., or contact the OSA Local Government Division at (303) 869-3000 for assistance.

PART 4 - DEBT OUTSTANDING, ISSUED, AND RETIRED

Please answer the following questions by marking the appropriate boxes.

YES NO

Please use this space to provide any explanations or comments:

- 4-1 Does the entity have outstanding debt? YES NO
- 4-2 Is the debt repayment schedule attached? If no, MUST explain: YES NO
 Not Applicable.
- 4-3 Is the entity current in its debt service payments? If no, MUST explain: YES NO
 Not Applicable.

4-4 Please complete the following debt schedule, if applicable: (please only include principal amounts)

	Outstanding at beginning of year*	Issued during year	Retired during year	Outstanding at year-end
General obligation bonds	\$ -	\$ -	\$ -	\$ -
Revenue bonds	\$ -	\$ -	\$ -	\$ -
Notes/Loans	\$ -	\$ -	\$ -	\$ -
Leases	\$ -	\$ -	\$ -	\$ -
Developer Advances	\$ -	\$ -	\$ -	\$ -
Other (specify):	\$ -	\$ -	\$ -	\$ -
TOTAL	\$ -	\$ -	\$ -	\$ -

*must agree to prior year ending balance

- Please answer the following questions by marking the appropriate boxes.
- 4-5 Does the entity have any authorized, but unissued, debt? YES NO
 How much? \$ -
 If yes: Date the debt was authorized: _____
- 4-6 Does the entity intend to issue debt within the next calendar year? YES NO
 How much? \$ -
- 4-7 Does the entity have debt that has been refinanced that it is still responsible for? YES NO
 If yes: What is the amount outstanding? \$ -
- 4-8 Does the entity have any lease agreements? YES NO
 If yes: What is being leased? _____
 What is the original date of the lease? _____
 Number of years of lease? _____
 Is the lease subject to annual appropriation? YES NO
 What are the annual lease payments? \$ -

PART 5 - CASH AND INVESTMENTS

Please provide the entity's cash deposit and investment balances.

AMOUNT TOTAL

Please use this space to provide any explanations or comments:

5-1 YEAR-END Total of ALL Checking and Savings accounts	\$ 236,639		
5-2 Certificates of deposit	\$ -		
TOTAL CASH DEPOSITS		\$	236,639

Investments (if investment is a mutual fund, please list underlying investments):

	\$ -		
	\$ -		
	\$ -		
	\$ -		
TOTAL INVESTMENTS		\$	-
TOTAL CASH AND INVESTMENTS		\$	236,639

- Please answer the following question by marking in the appropriate box.
- 5-4 Are the entity's investments legal in accordance with Section 24-75-601, et. seq., C.R.S.? YES NO N/A
- 5-5 Are the entity's deposits in an eligible (Public Deposit Protection Act) public depository (Section 11-10.5-101, et seq. C.R.S.)? If no, MUST explain: YES NO N/A

PART 6 - CAPITAL ASSETS

Please answer the following question by marking in the appropriate box	YES	NO	Please use this space to provide any explanations or comments:
6-1 Does the entity have capitalized assets?	<input checked="" type="checkbox"/>	<input type="checkbox"/>	The District has not been keeping a depreciation schedule. Therefore there is no accumulated depreciation reported. The District will begin keeping a depreciation schedule for all new assets after FY2016. There were no asset additions in 2019. The District did not perform an inventory of capital assets for 2019.
6-2 Has the entity performed an annual inventory of capital assets in accordance with Section 29-1-506, C.R.S.? If no, MUST explain:	<input type="checkbox"/>	<input checked="" type="checkbox"/>	

6-3 Complete the following Capital Assets table for GOVERNMENTAL FUNDS:	Balance - beginning of the year*	Additions	Deletions	Year-End Balance
Land	\$ 20,000	\$ -	\$ -	\$ 20,000
Buildings	\$ 32,400	\$ -	\$ -	\$ 32,400
Machinery and equipment	\$ -	\$ -	\$ -	\$ -
Furniture and fixtures	\$ 4,071	\$ -	\$ -	\$ 4,071
Infrastructure	\$ -	\$ -	\$ -	\$ -
Construction In Progress (CIP)	\$ -	\$ -	\$ -	\$ -
Other (explain): MSTFP Assets	\$ 96,281	\$ -	\$ -	\$ 96,281
Accumulated Depreciation (Enter a negative, or credit, balance)	\$ -	\$ -	\$ -	\$ -
TOTAL	\$ 152,752	\$ -	\$ -	\$ 152,752

6-4 Complete the following Capital Assets table for PROPRIETARY FUNDS:	Balance - beginning of the year*	Additions	Deletions	Year-End Balance
Land	\$ -	\$ -	\$ -	\$ -
Buildings	\$ -	\$ -	\$ -	\$ -
Machinery and equipment	\$ -	\$ -	\$ -	\$ -
Furniture and fixtures	\$ -	\$ -	\$ -	\$ -
Infrastructure	\$ -	\$ -	\$ -	\$ -
Construction In Progress (CIP)	\$ -	\$ -	\$ -	\$ -
Other (explain):	\$ -	\$ -	\$ -	\$ -
Accumulated Depreciation (Enter a negative, or credit, balance)	\$ -	\$ -	\$ -	\$ -
TOTAL	\$ -	\$ -	\$ -	\$ -

*must agree to prior year ending balance.

PART 7 - PENSION INFORMATION

Please answer the following question by marking in the appropriate box	YES	NO	Please use this space to provide any explanations or comments:
7-1 Does the entity have an "old hire" firemen's pension plan?	<input type="checkbox"/>	<input checked="" type="checkbox"/>	
7-2 Does the entity have a volunteer firemen's pension plan?	<input type="checkbox"/>	<input checked="" type="checkbox"/>	

If yes: Who administers the plan?

Indicate the contributions from:

Tax (property, SO, sales, etc.):	\$ -
State contribution amount:	\$ -
Other (gifts, donations, etc.):	\$ -
TOTAL	\$ -
What is the monthly benefit paid for 20 years of service per retiree as of Jan 1?	\$ -

PART 8 - BUDGET INFORMATION

Please answer the following question by marking in the appropriate box

YES NO N/A

Please use this space to provide any explanations or comments:

- 8-1 Did the entity file a current year budget with the Department of Local Affairs, in accordance with Section 29-1-113 C.R.S.? If no, MUST explain: YES NO N/A
- 8-2 Did the entity pass an appropriations resolution in accordance with Section 29-1-108 C.R.S.? If no, MUST explain: YES NO N/A

If yes: Please indicate the amount budgeted for each fund for the year reported

Fund Name	Budgeted Expenditures/Expenses
General Fund	\$ 753,466
	\$ -
	\$ -
	\$ -

PART 9 - TAX PAYER'S BILL OF RIGHTS (TABOR)

Please answer the following question by marking in the appropriate box

YES NO

Please use this space to provide any explanations or comments:

- 9-1 Is the entity in compliance with all the provisions of TABOR [State Constitution, Article X, Section 20(5)]? YES NO
- Note: An election to exempt the government from the spending limitations of TABOR does not exempt the

PART 10 - GENERAL INFORMATION

Please answer the following question by marking in the appropriate box

YES NO

Please use this space to provide any explanations or comments:

- 10-1 Is this application for a newly formed governmental entity? YES NO
- If yes: Date of formation:
- 10-2 Has the entity changed its name in the past or current year? YES NO
- If Yes: NEW name
 PRIOR name
- 10-3 Is the entity a metropolitan district? YES NO
- 10-4 Please indicate what services the entity provides:
- 10-5 Does the entity have an agreement with another government to provide services? YES NO
- If yes: List the name of the other governmental entity and the services provided:
- 10-6 Does the entity have a certified mill levy? YES NO
- If yes: Please provide the number of mills levied for the year reported (do not enter \$ amounts):
- | | |
|-----------------------|--------------|
| Bond Redemption mills | 0.000 |
| General/Other mills | 0.500 |
| Total mills | 0.500 |

Please use this space to provide any additional explanations or comments not previously included:

OSA USE ONLY

Entity Wide:		General Fund		Governmental Funds		Notes
Unrestricted Cash & Investments	\$ 236,639	Unrestricted Fund Balan	\$ 205,954	Total Tax Revenue	\$ 22,871	
Current Liabilities	\$ 18,665	Total Fund Balance	\$ 225,834	Revenue Paying Debt Service	\$ -	
Deferred Inflow	\$ 22,940	PY Fund Balance	\$ 151,524	Total Revenue	\$ 745,484	
		Total Revenue	\$ 745,484	Total Debt Service Principal	\$ -	
		Total Expenditures	\$ 671,174	Total Debt Service Interest	\$ -	
		Interfund In	\$ -			
Governmental		Interfund Out	\$ -	Enterprise Funds		
Total Cash & Investments	\$ 236,639	Proprietary		Net Position	\$ -	
Transfers In	\$ -	- Current Assets	\$ -	- PY Net Position	\$ -	
Transfers Out	\$ -	Deferred Outflow	\$ -	Government-Wide		
Property Tax	\$ 22,871	- Current Liabilities	\$ -	- Total Outstanding Debt	\$ -	
Debt Service Principal	\$ -	Deferred Inflow	\$ -	- Authorized but Unissued	\$ -	
Total Expenditures	\$ 671,174	- Cash & Investments	\$ -	- Year Authorized	\$ 1/0/1900	
Total Developer Advances	\$ -	- Principal Expense	\$ -			
Total Developer Repayments	\$ -					

PART 12 - GOVERNING BODY APPROVAL

Please answer the following question by marking in the appropriate box

YES

NO

12-1 If you plan to submit this form electronically, have you read the new Electronic Signature Policy?

Office of the State Auditor — Local Government Division - Exemption Form Electronic Signatures Policy and Procedures

Policy - Requirements

The Office of the State Auditor Local Government Audit Division may accept an electronic submission of an application for exemption from audit that includes governing board signatures obtained through a program such as DocuSign or Echosign. Required elements and safeguards are as follows:

- The preparer of the application is responsible for obtaining board signatures that comply with the requirement in Section 29-1-604 (3), C.R.S., that states the application shall be personally reviewed, approved, and signed by a majority of the members of the governing body.
- The application must be accompanied by the signature history document created by the electronic signature software. The signature history document must show when the document was created and when the document was emailed to the various parties, and include the dates the individual board members signed the document. The signature history must also show the individuals' email addresses and IP address.
- Office of the State Auditor staff will not coordinate obtaining signatures.

The application for exemption from audit form created by our office includes a section for governing body approval. Local governing boards note their approval and submit the application through one of the following three methods:

- 1) Submit the application in hard copy via the US Mail including original signatures.
- 2) Submit the application electronically via email and either,
 - a. Include a copy of an adopted resolution that documents formal approval by the Board, or
 - b. Include electronic signatures obtained through a software program such as DocuSign or Echosign in accordance with the requirements noted above.

Below is the certification and approval of the governing body. By signing, each individual member is certifying they are a duly elected or appointed officer of the local government. Governing members may be verified. Also by signing, the individual member certifies that this Application for Exemption from Audit has been prepared consistent with Section 29-1-604, C.R.S., which states that a governmental agency with revenue and expenditures of \$750,000 or less must have an application prepared by an independent accountant with knowledge of governmental accounting; completed to the best of their knowledge and is accurate and true. Use additional pages if needed.

Print the names of ALL members of the governing body below.

A MAJORITY of the members of the governing body must complete and sign in the column below.

	Full Name		
1	Michael Nolan	I, Michael Nolan, attest that I am a duly elected or appointed board member, and that I have personally reviewed and approve this application for exemption from audit. Signed:  Date: 3/23/2020 My term Expires: 2022	
2	Scott Cox	I, Scott Cox, attest that I am a duly elected or appointed board member, and that I have personally reviewed and approve this application for exemption from audit. Signed:  Date: 3/25/2020 My term Expires: 2023	
3	Fred E. Brooks	I, Fred E. Brooks, attest that I am a duly elected or appointed board member, and that I have personally reviewed and approve this application for exemption from audit. Signed:  Date: 03/25/2020 My term Expires: 2023	
4	Robert Becker	I, Robert Becker, attest that I am a duly elected or appointed board member, and that I have personally reviewed and approve this application for exemption from audit. Signed:  Date: 03/19/2020 My term Expires: 2022	
5	Jack Varcados	I, Jack Varcados, attest that I am a duly elected or appointed board member, and that I have personally reviewed and approve this application for exemption from audit. Signed:  Date: 03/19/2020 My term Expires: 2023	
6	Vacant	I, _____, attest that I am a duly elected or appointed board member, and that I have personally reviewed and approve this application for exemption from audit. Signed: _____ Date: _____ My term Expires: _____	
7	Vacant	I, _____, attest that I am a duly elected or appointed board member, and that I have personally reviewed and approve this application for exemption from audit. Signed: _____ Date: _____ My term Expires: _____	

EXAMPLE - DO NOT FILL OUT THIS PAGE

This sample resolution/ordinance for exemption from audit is provided as an example of the documentation that is required, the wording may be used as a basis for your own local government document, if needed, however you MUST draft your own ordinance or resolution making any changes where applicable. Legal counsel should be consulted regarding any questions.

RESOLUTION/ORDINANCE FOR EXEMPTION FROM AUDIT
(Pursuant to Section 29-1-604, C.R.S.)

A RESOLUTION/ORDINANCE APPROVING AN EXEMPTION FROM AUDIT FOR YEAR 20XX FOR THE (name of government), STATE OF COLORADO.

WHEREAS, the (governing body) of (name of government) wishes to claim exemption from the audit requirements of Section 29-1-603, C.R.S.; and

WHEREAS, Section 29-1-604, C.R.S., states that any local government whose neither revenues nor expenditures exceed seven hundred and fifty thousand dollars may, with the approval of the State Auditor, be exempt from the provision of Section 29-1-603, C.R.S.; and

[Choose 1 or 2 below, whichever is applicable]

(1) WHEREAS, neither revenue nor expenditures for (name of government) exceeded \$100,000 for Year 20XX; and
 WHEREAS, an application for exemption from audit for (name of government) has been prepared by (name of individual), a person skilled in governmental accounting; and

OR

(2) WHEREAS, neither revenues nor expenditures for (name of government) exceeded \$750,000 for Year 20XX; and
 WHEREAS, an application for exemption from audit for (name of government) has been prepared by (name of individual or firm), an independent accountant with knowledge of governmental accounting; and

WHEREAS, said application for exemption from audit has been completed in accordance with regulations, issued by the State Auditor.

NOW THEREFORE, be it resolved/ordained by the (governing body) of the (name of government) that the application for exemption from audit for (name of government) for the year ended _____, 20XX, has been personally reviewed and is hereby approved by a majority of the (governing body) of the (name of government); that those members of the (governing body) have signified their approval by signing below; and that this resolution shall be attached to, and shall become a part of, the application for exemption from audit of the (name of government) for the year ended _____, 20XX.

ADOPTED THIS ___ day of _____, A.D. 20XX.

Mayor/President/Chairman, etc.

ATTEST:

Town Clerk, Secretary, etc.

Type or Print Names of Members of Governing Body	Date Term Expires	Signature

Signature Certificate

 Document Reference: 3JPTXNJ85RAW3XBJDCWGG

RightSignature
Easy Online Document Signing



Jack Varcados
Party ID: 49BUZZIZV39CVYRI5ECSKB
IP Address: 72.249.241.139
VERIFIED EMAIL: jack@greenlynxfarms.com

Electronic Signature:

Multi-Factor
Digital Fingerprint Checksum 507d6e5aea002c7f289b7e5856a78155fc5f3a5d

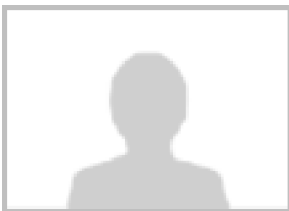

Robert Becker
Party ID: C9PE9IJXUI2XXGXTLI6WPB
IP Address: 71.211.251.235
VERIFIED EMAIL: becr@frontier.net

Electronic Signature:

Multi-Factor
Digital Fingerprint Checksum 2ad65a678ce014552767ceaa1b44e4a10b3e2e8



Fred E. Brooks
Party ID: JHL55AJNAJTP2VARVEPUT8
IP Address: 71.33.217.4
VERIFIED EMAIL: brooks464@msn.com

Electronic Signature:

Multi-Factor
Digital Fingerprint Checksum 76e9a111efcf0f2595fd4de692c1d6f6911458b2



Scott Cox
Party ID: ZT6WC2IVRJ3M7IJD18E2LU
IP Address: 166.137.163.43
VERIFIED EMAIL: coxlivestock1969@gmail.com

Electronic Signature:

Multi-Factor
Digital Fingerprint Checksum 093732751476287cbe2103c873d4496699a3f586



This signature page provides a record of the online activity executing this contract.

Signature Certificate



Document Reference: 3JPTXNJK85RAW3XBJDCWGG

RightSignature
Easy Online Document Signing



Michael Nolan

Party ID: RDUICRVJNR2ZBLN7VJMLX48

IP Address: 72.249.241.236

VERIFIED EMAIL: compostnolan@gmail.com

Electronic Signature:

Multi-Factor
Digital Fingerprint Checksum

11f9bc5aa66c9302081f7055da547e0b44f2a983



Timestamp

2020-03-25 15:54:12 -0700

2020-03-25 15:54:11 -0700

2020-03-25 14:59:55 -0700

2020-03-23 12:30:58 -0700

2020-03-19 13:05:40 -0700

2020-03-19 11:45:27 -0700

2020-03-19 11:11:42 -0700

2020-03-19 10:57:54 -0700

2020-03-19 10:41:11 -0700

2020-03-19 09:09:38 -0700

2020-03-19 08:53:46 -0700

2020-03-19 06:43:35 -0700

Audit

All parties have signed document. Signed copies sent to: Jack Varcados, Robert Becker, Fred E. Brooks, Scott Cox, Michael Nolan, and Lillian Adams.

Document signed by Scott Cox (coxlivestock1969@gmail.com) with drawn signature. - 166.137.163.14

Document signed by Fred E. Brooks (brooks464@msn.com) with drawn signature. - 71.211.253.136

Document signed by Michael Nolan (compostnolan@gmail.com) with drawn signature. - 72.249.241.236

Document viewed by Scott Cox (coxlivestock1969@gmail.com). - 166.137.163.43

Document viewed by Michael Nolan (compostnolan@gmail.com). - 72.249.241.236

Document viewed by Fred E. Brooks (brooks464@msn.com). - 71.33.217.4

Document signed by Jack Varcados (jack@greenlynxfarms.com) with drawn signature. - 72.249.241.139

Document viewed by Jack Varcados (jack@greenlynxfarms.com). - 72.249.241.139

Document signed by Robert Becker (becr@frontier.net) with drawn signature. - 71.211.251.235

Document viewed by Robert Becker (becr@frontier.net). - 71.211.251.235

Document created by Lillian Adams (lilliana@wsbcpa.com). - 8.41.160.240



This signature page provides a record of the online activity executing this contract.

INDEPENDENT ACCOUNTANTS' COMPILATION REPORT

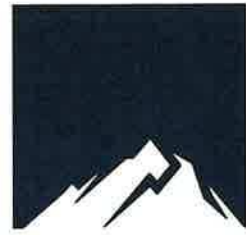

Wall,
Smith,
Bateman Inc.

To the Board of Directors
Mancos Conservation District
Mancos, Colorado

Management is responsible for the accompanying financial statements of the Mancos Conservation District (the District), which comprise the balance sheet as of December 31, 2019, and the related operating statement for the year then ended, included in the accompanying prescribed form. We have performed a compilation engagement in accordance with Statements on Standards for Accounting and Review Services promulgated by the Accounting and Review Services Committee of the AICPA. We did not audit or review the financial statements included in the accompanying prescribed form nor were we required to perform any procedures to verify the accuracy or completeness of the information provided by management. Accordingly, we do not express an opinion, a conclusion, nor provide any form of assurance on these financial statements.

Other Matter

The financial statements included in the accompanying prescribed form are intended to comply with the requirements of the Colorado Office of the State Auditor, and are not intended to be a presentation in accordance with accounting principles generally accepted in the United States of America.

This report is intended solely for the information and use of the Mancos Conservation District and the Colorado Office of the State Auditor, and is not intended to be and should not be used by anyone other than these specified parties.

Wall, Smith, Bateman Inc.

Wall, Smith, Bateman Inc.
Alamosa, Colorado

March 13, 2020

Certified Public Accountants

3001 Adcock Circle PO Box 809 Alamosa, CO 81101 | 719-589-3619 | f 719-589-5492 | www.wsbcpa.com